Take The 'A' Train

Swing

(c) Billy Strayhorn / arr. Andreas Apitz

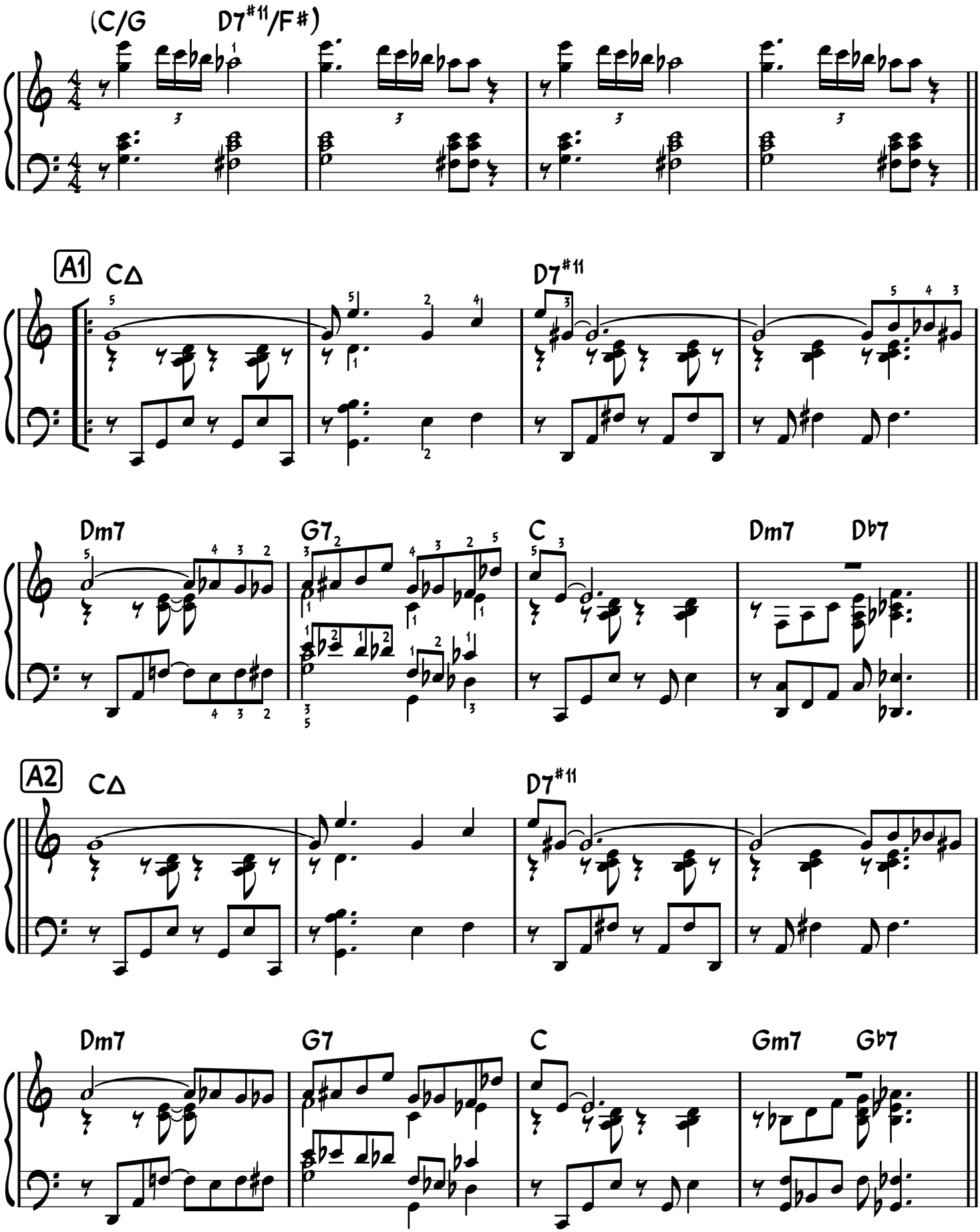

(c) 2026 Andreas Apitz - www.andreasapitz.com - all rights reserved

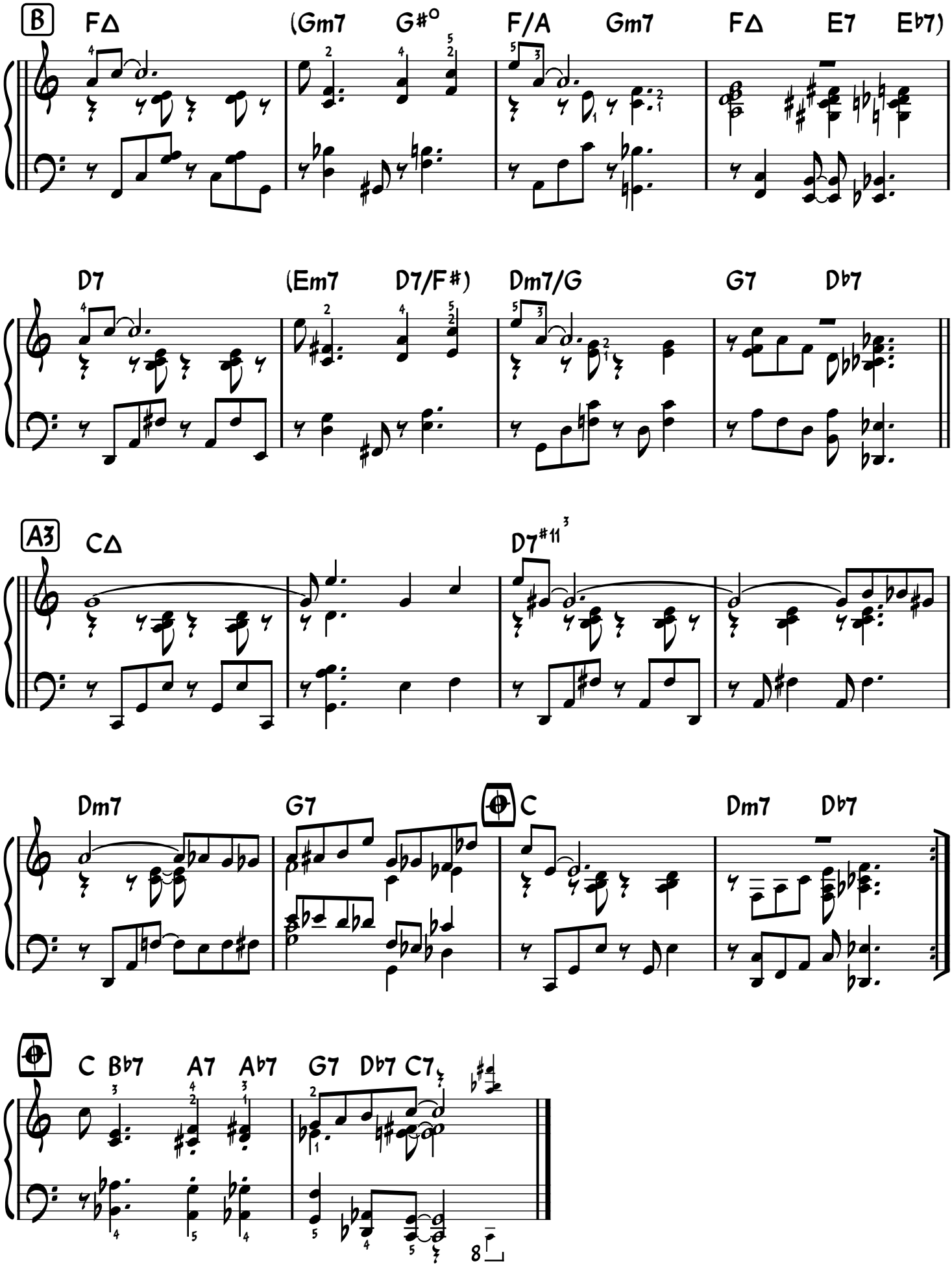

(c) 2026 Andreas Apitz - www.andreasapitz.com - all rights reserved