The Chicken

Funk

(c) Alfred 'Pee Wee' Ellis / arr: Andreas Apitz

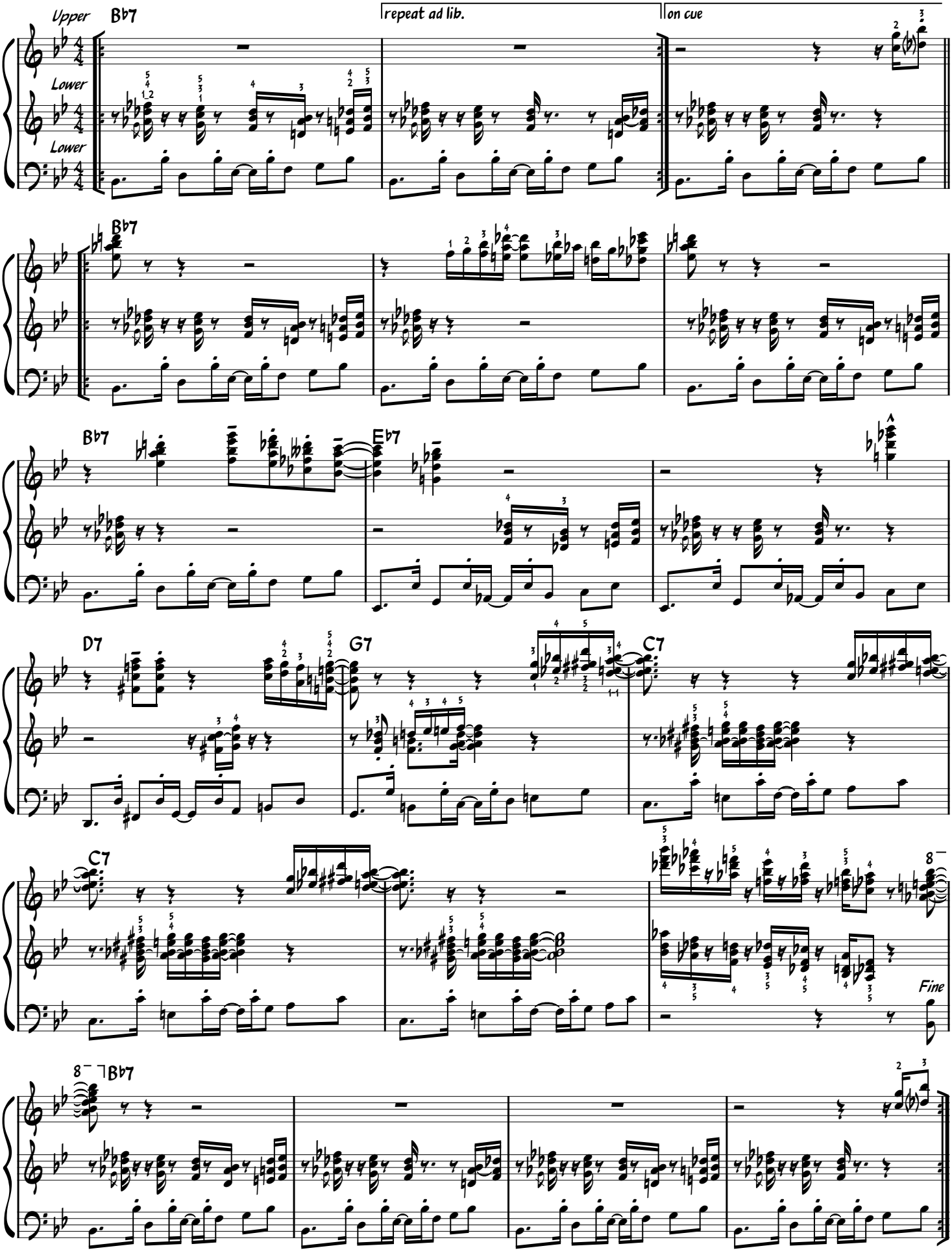

(c) 2024 Andreas Apitz - www.andreasapitz.com - all rights reserved